

Northport – Passage Plan

Pilot:

Vessel Name:..... Flag:..... Date:.....

Draft Ford:..... Aft:..... Channel Depth:.....

NRT:..... GRT:..... Tide Ht:.....

Time: Height: Depth:.....

HW: Draft:

LW: UKC:.....

Port From/To:

Inwards

Vessels should not approach closer than 1nm to seaward of the Fairway Buoy (L.FI.10 sec) until contact is made with the pilot on VHF (Channel 19 or 16). The pilot will advise on boarding position, speed, and any other requirements.

Outwards

Unberthing procedures will be discussed with the master. Disembarkation position may vary and will be finalised after discussions dependant on traffic and weather conditions.

General

Pilot ladder to be rigged as per NZ Pilot Ladder Regulations as directed 1 metre above the water. Course on the attached plan are indicative only and may vary depending on ship size and characteristics, draft and prevailing weather conditions. Speeds will be various but a full manoeuvring range must be available at all times. Distance from the Fairway Buoy to the Port Whangarei berth area is 14nm and Marsden Point is 6nm.

BRIDGE TEAM TO CONSTANTLY MONITOR PILOT'S ACTIONS AND MUST NOT HESITATE TO QUESTION ANY ACTION OR INTENDED COURSE OF ACTION THEY ARE UNSURE OF.

Confirm this information with the Pilot on arrival or departure.

Master's Name: Signature:

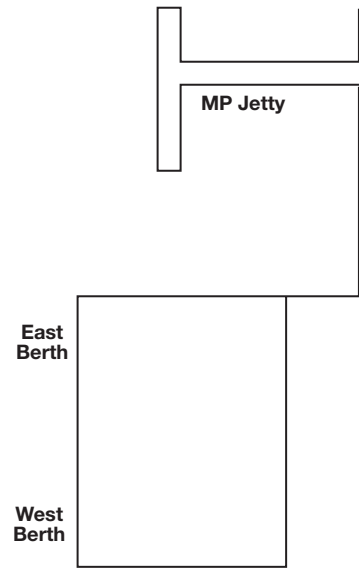

Marsden Point Cargo Berths

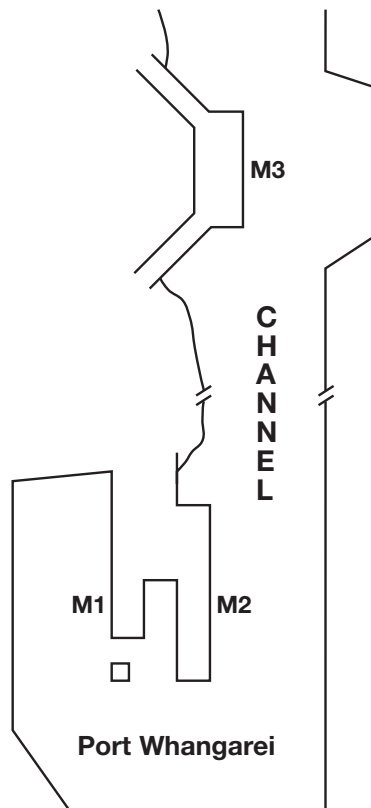

LOCALITY PLAN - MP and WHANGAREI

Marsden Point Cargo Berths

MP East/West Berth Length 390m – Ship 240m

MP Jetty Berth Length 134m – Ship 192m

Max. Draft East/West – 11.8m

Max. Draft MP Jetty – 8.53m

Port Whangarei Berths

M1 Berth Length 146m – Ship Length 190m

M2 Berth Length 134m – Ship Length 190m

M3 Berth Length 155m – Ship Length 200m

M4 Berth Length 122m – Ship Length 91m

Max. Draft @ MHWS – 9.45m

Depth in Berth Pockets – 10m

VHF RADIO CHANNELS

Channel 16/19 – Whangarei Harbour Radio

VESSELS PASSING AT ONE TREE POINT

| Outward Bound Ship | Inward Bound Ship |
|--------------------|-------------------|
| Yacht Club | Fairway Buoy |
| Ross Beacon | No. 1 Buoy |
| T2/T3 | Busby Head |
| Tamaterau Beacon | No. 9 Buoy |
| S5/S6 | No. 18 Buoy |
| S3/S4 | Snake Bank Beacon |
| Snake Bank Lead | Snake Bank Lead |

TUG POSITIONS



For Arrivals at Port Whangarei, Tugs will meet the ship at the Bifurcation Beacon.

For Arrivals at Marsden Point, depending on size, Tugs will meet the ship at No.3 or No.7 Buoys

TUGS

.....

.....

.....

.....

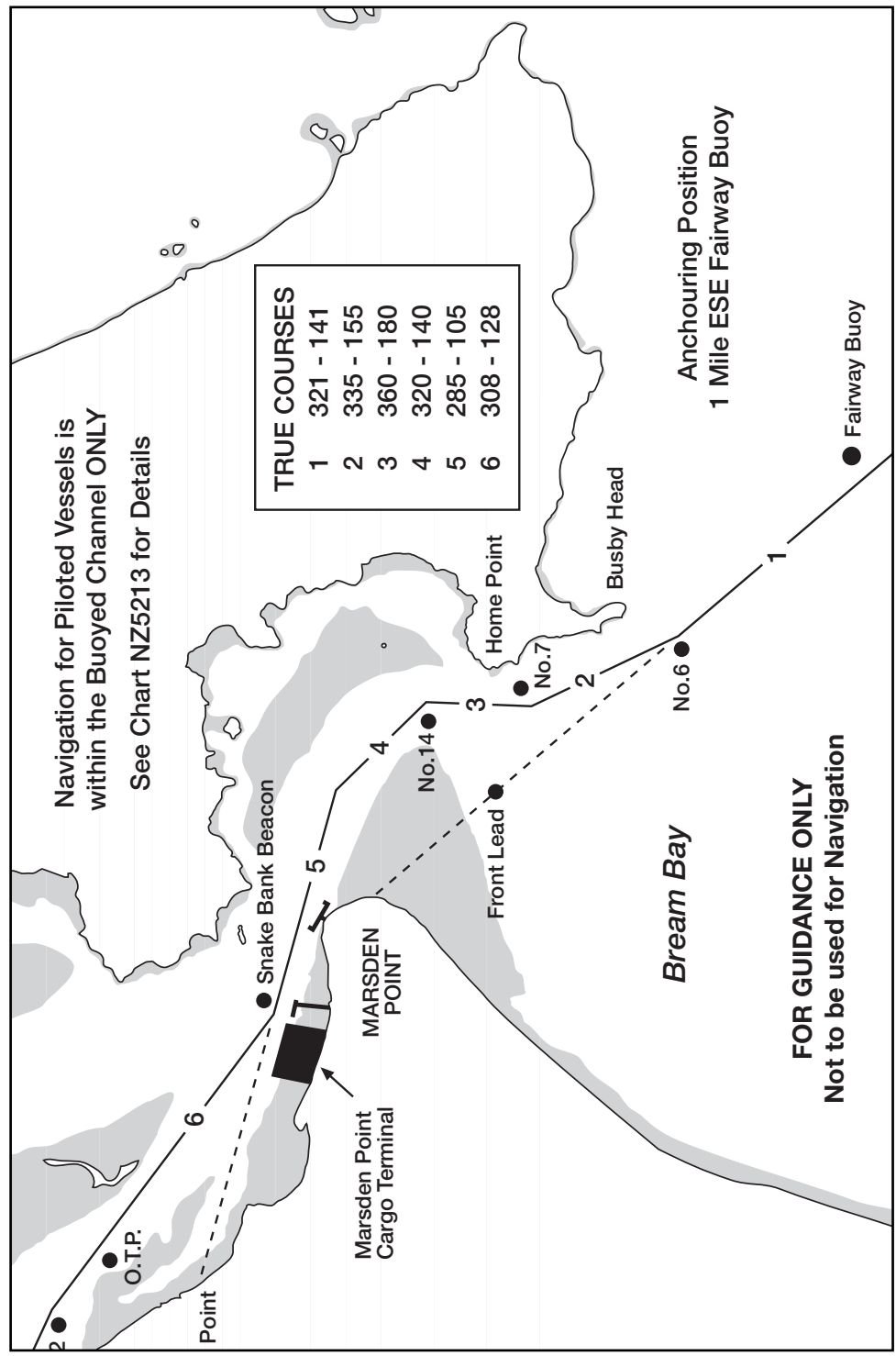
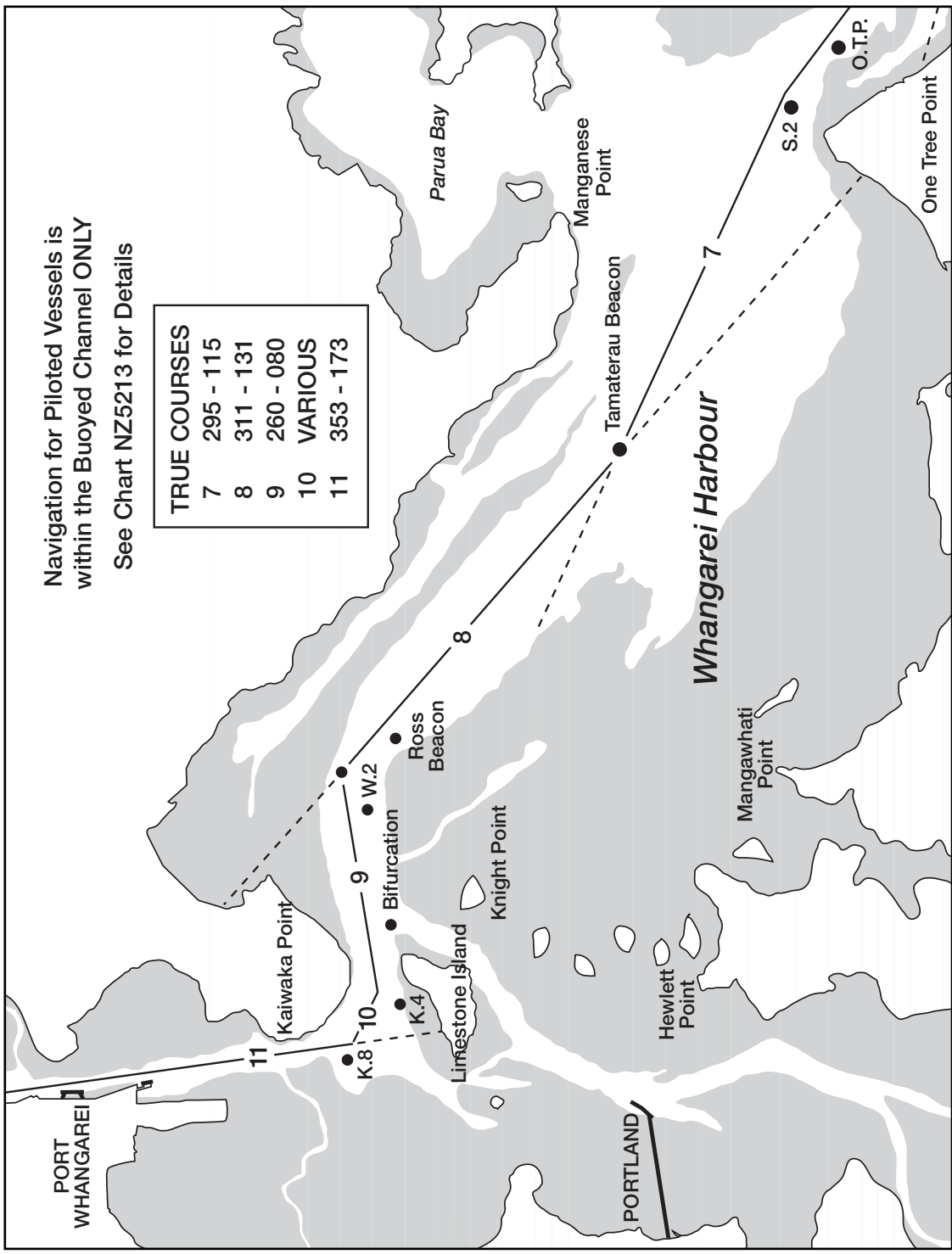

FOR GUIDANCE ONLY
Not to be used for Navigation